

**BOUNDARY SURVEY**  
 THE EAST 1/2 OF THE NE 1/4 OF SECTION 13, T20N, R19E  
 ELMORE COUNTY, ALABAMA, LYING WEST OF  
 ALABAMA HIGHWAY NO. 9

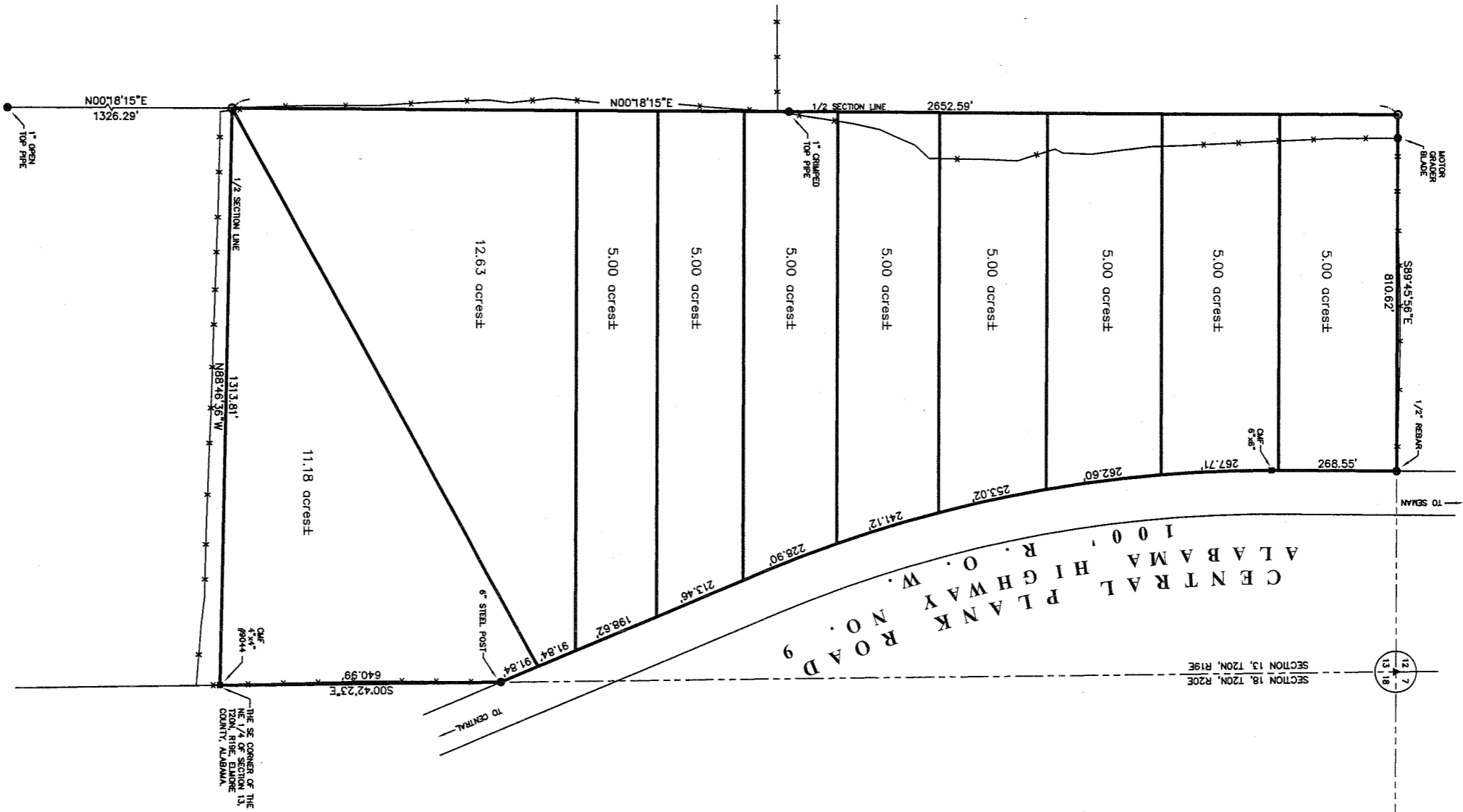

- LEGEND**
- IRON PIN FOUND
  - IRON PIN SET
  - ▲ (1/2\"/>

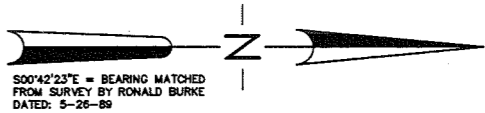
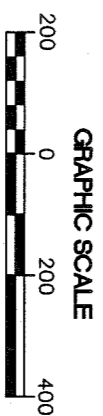

**BURKE**  
**LAND SURVEYING, INC.**  
 7360 U.S. HWY. 231  
 WETUMPKA, AL 36092  
 TELEPHONE: 334/567-2185

DATE: 10-10-06	DRAWN BY: J. N.	DC FILE: 06-424	FB#
CHECKED BY: R. B.	JOB NO. 06-424A	DC	
CREW CHIEF: S. T.			